



English User Manual

Copyright © (1990-2022) SW-Tools ApS
Duevej 23
DK-2680 Solrød Strand
Denmark
Phone: +45) 33 33 05 56
Mail: swtools@swtools.com
www: www.swtools.com

Licensing

22/11/01 / 2022-09-01 008.384

Contents

Contents	2
1. Licensing	3
1.1. Overview	4
1.2. Structure	5
1.2.1. Products	6
1.2.2. Product usage.....	7
1.2.2.1. DEMO versions.....	8
1.2.2.2. LIGHT versions	9
1.2.3. UserID	10
1.2.4. Main license	11
1.2.5. User license.....	12
1.3. Ordering	13
1.3.1. The main license code.....	14
1.4. Producing an order disk	17
1.5. The user license.....	18
1.5.1. Input from a disk file	19
1.6. Checksum	21
1.6.1. Ordering new products or more users	22
1.6.2. The remark fields	23
1.7. Dates	24
1.8. Missing or invalid license code	25
1.9. The start screen.....	26
2. Licens codes	27
2.1. Products	28
2.2. Usage of each product	29
Figure list.....	30
Index.....	31

1. Licensing

The licensing system ensures that the products are installed according to the agreed license and that update of systems with maintenance contracts is done smoothly.

1.1. Overview

- 1. A license code is requested using the order form for a number of users of each product**
- 2. The license main code is issued and forwarded on disk or fax/E-Mail**
- 3. Each client is activated for usage of individual products**
- 4. This client information is returned to SW-Tools within 3 months on disk/E-Mail**
- 5. SW-Tools returns a disk or fax/E-Mail with activation keys for each user**
- 6. Each client is now released for use for more than 3 months**
- 7. Further clients may be added following point 3-6 above.**

1.2. Structure

Each product requires a main license to work and this license must be activated for the actual user.

1.2.1. Products

A MODULE is one of RAPGEN, IQ, DATAMASTER, ODBC16 or ODBC32. Together RAPGEN,IQ and DATAMASTER forms TRIO.

A module may use one or more database DRIVER or SERVER programs which also must have an active license code.

License for any one module automatically opens for the FDF (Data Dictionary) module and the drivers for SSV (Semicolon Separated Varying length textfiles) and ODBC access for database systems.

Modules, drivers and servers together are called PRODUCTS. A product is identified by a 4 digit product number and entered as a line in the licencing system.

TRIO 32 bit requires own license codes.

User administration requires special license code.

Without maintenance you will need an upgrade version code to use TRIO 007.xxx if installation is before 01/08-1998.

A licensecode issued for TRIO version 007 may be used with version 006 also. You may have to update the product table contained in the textfile LICENSPR.SSV as all product codes must be known to the license program.

1.2.2. Product usage

Usage of a module may be DEMO, FULL or LIGHT (1,2 or 3). Usage of a driver may be READ-ONLY or READ/WRITE (R or W).

1.2.2.1. DEMO versions

DEMO versions are restricted as no more than 10 programs/reports can be saved at any time, for DATAMASTER only 5 tables can be defined. A demo version will normally be valid only for a limited period of time.

1.2.2.2. LIGHT versions

Only IQ is available in a light version which is restricted for use of 2 files only in one enquiry session.

1.2.3. UserID

Each client PC is uniquely named with its own USERID. This userid is not known until the license program is activated on the PC which means the final activation for the specific client cannot be done when placing order for the main license.

This userid is hardware dependent and will change if the CPU or Main disk is changed, in which case a new license code must be required.

1.2.4. Main license

The main license consists of a number of products activated with a specific usage from a given date for a maximum number of USERS.

Each product line on the main license must have a valid activation key to work. Lines without activation keys may be entered as ORDER lines for new products.

Additional users are entered as new lines; the already issued license is not changed. This means that the same product may occur several times on the main license and the sum of users for the product lines is the maximum licensed.

1.2.5. User license

The user license consists of a copy of the main license information where each product line is activated for the distinct users by marking these in the check box. No activation key has to be given.

The marked products will be activated for the user for a period of 3 months. After that an activation key must be entered for each product line.

1.3. Ordering

To order the main license you fill out your order form and forward this to us.
You may also call up the licensing program, fill in the details and forward the disk created.

1.3.1. The main license code

As your order is registated by us we will forward a fax (or disk/E-Mail) of the form:

ASS + SySTeC Att.Herrn Schütte Stieghorster Straße 115 D-33605 Bielefeld GERMANY		 SW-Tools Kobmagergade 2 DK-1150 Copenhagen K Phone: (+45) 33 33 05 56 Faxno: (+45) 48 35 59 35 Email: swtools@swtools.com www: www.swtools.com			
		Copenhagen	7.09.97		
		Fax	0049-521-9202-221		
		47110009	Page 1 of 1		
We hereby confirm the following installation:		With Maintenance	<input checked="" type="checkbox"/>		
License no	47110009				
Distributor no	4711				
Customer name	United policy insurance company				
Your Reference	Orderno.471101				
<hr/>					
Main License					
Product	Usage	Date	Until	Activation key	Users
0009 TRIO	2 Full	970907		6SAWM6	3
0105 ODBC 32 Bit	R Read only	970907		1MCH27	1
1005 Server RM	2 Full	970907		9NCAJ6	1
2002 X-Basic	R Read only	970907		0W2700	3
Checksum	001119				

1. The main license code returned

This contents of this must be entered by selecting the license program

SW-Tools License - Main information

Licens no: Maintenance Version: 006.006
 Distributor no: Date: 970907
 Customer name:
 Your reference:
 Remark:

Product	Usage	Date	Until	Activation key	Users		
0009	TRIO	2	Full	970907		6SAWM6	3
0105	ODBC 32 Bit	R	Readonly	970907		1MCH27	1
1005	Server RM	2	Full	970907		9NCAJ6	1
2002	X/Basic	R	Readonly	970907		0W2700	3

Checksum:

2. Entering the main license code

If you have got more than 10 product lines use the +/- buttons at the lower right for scrolling. When you choose OK the user license screen is showed and you should mark the right hand checkboxes for the products designated for this user.

SW-Tools License - User information

Licens no: Maintenance Version: 006.006
 Distributor no: Date: 970907
 Customer name:
 User remark: User ID:

Product	Usage	Date	Until	Activation key	
0009	TRIO	2	Full	970907	<input type="text"/> <input checked="" type="checkbox"/>
0105	ODBC 32 Bit	R	Readonly	970907	<input type="text"/> <input type="checkbox"/>
1005	Server RM	2	Full	970907	<input type="text"/> <input checked="" type="checkbox"/>
2002	X/Basic	R	Readonly	970907	<input type="text"/> <input checked="" type="checkbox"/>

Checksum:

3. Marking the specific users products

This user will now have access to the marked products for 3 months from the date you have placed the mark or until the UNTIL expiry date whatever comes first.

1.4. Producing an order disk

When you click OK, if you have marked some products for this user you will have the option to produce a disk (or file) for the final user license code:



4. Making an order disk

Answering YES on this question gives a filename dialog box with the default filename A:LICENSENO.PLS, e.g. 47110009.PLS.

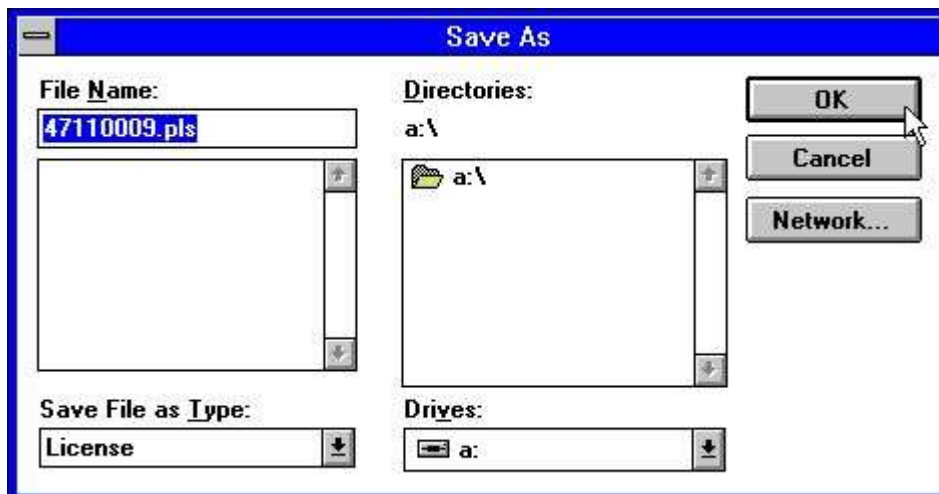

5. Output to the license file

The information will be added to this file which means the disk can be used to collect registrations from multiple clients. If you add the same user information again the latest will be used.



6. License file now ready

1.5. The user license

When you forward to us the registration disk or a piece of paper with the user's and required products within 3 months the final license code will be returned by fax, disk or E-Mail.

1 User License					User ID	HM20J1
Product	Usage	Date	Until	Activation key		
0009 TRIO	2 Full	970907		FY3W11	<input checked="" type="checkbox"/>	
0105 ODBC 32 Bit	R Read only	970907			<input type="checkbox"/>	
1005 Server RM	2 Full	970907		59JVZ1	<input checked="" type="checkbox"/>	
2002 X-Basic	R Read only	970907		TXGP10	<input checked="" type="checkbox"/>	
Checksum		003817				
2 User License					User ID	XX1234
Product	Usage	Date	Until	Activation key		
0009 TRIO	2 Full	970907			<input type="checkbox"/>	
0105 ODBC 32 Bit	R Read only	970907		4RGJP1	<input checked="" type="checkbox"/>	
1005 Server RM	2 Full	970907		J1J2W1	<input checked="" type="checkbox"/>	
2002 X-Basic	R Read only	970907		666NP1	<input checked="" type="checkbox"/>	
Checksum		980645				

7. Final user license on fax

1.5.1. Input from a disk file

These codes must be entered in the license program on the corresponding client PC's. If you have received a disk or a file from us, the license is updated by activating the DISK button on the first license page. You will then get a file dialog:

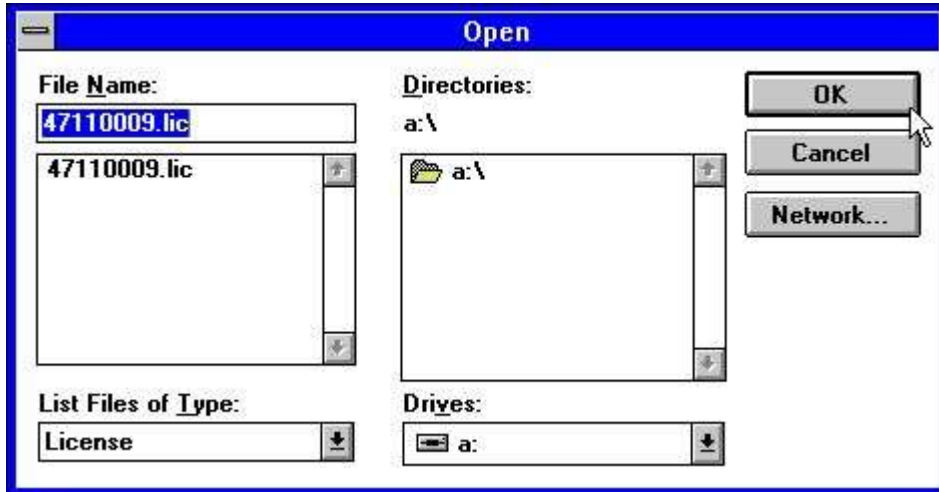

8. Getting the codes from disk

The file is named LICENSENO.LIC and may contain informations for all users. When the disk is read just click OK both for the main license and the user license page.

SW-Tools License - User information

Licens no: Maintenance Version: 006.006
 Distributor no: Date: 970907
 Customer name:
 User remark: User ID:

Product	Usage	Date	Until	Activation key	
0009	TRIO	2	Full	970907	<input type="text" value="FY3W11"/> <input checked="" type="checkbox"/>
0105	ODBC 32 Bit	R	Readonly	970907	<input type="text"/> <input type="checkbox"/>
1005	Server RM	2	Full	970907	<input type="text" value="59JU21"/> <input checked="" type="checkbox"/>
2002	X/Basic	R	Readonly	970907	<input type="text" value="TXGP10"/> <input checked="" type="checkbox"/>

Checksum:

9. The updated code for the user license

1.6. Checksum

The checksum on the bottom line of the license screen ensures that all information is entered as expected. You will get an error messages as:



10. Invalid checksum for input

and will have to correct the information or use CANCEL before the license program lets you out.

1.6.1. Ordering new products or more users

You may add lines to the main license page without entering any activation key. Such lines will not be activated and will not be included in the checksum.

The products can be marked for client use just as normal and an order disk produced for both the main and the client license.

1.6.2. The remark fields

All information except for the remark fields is included in the checksum. You may change the remarks as you like.

The remark on the user license information may be used as the client name and referred as #UN (User Name) in the programs.

1.7. Dates

Note that the issued code is not valid BEFORE the given date and only valid TO the given until date.

The 3 months given for a client PC is calculated from the date the mark was first activated.

1.8. Missing or invalid license code

If a license code is missing you will get a message like:

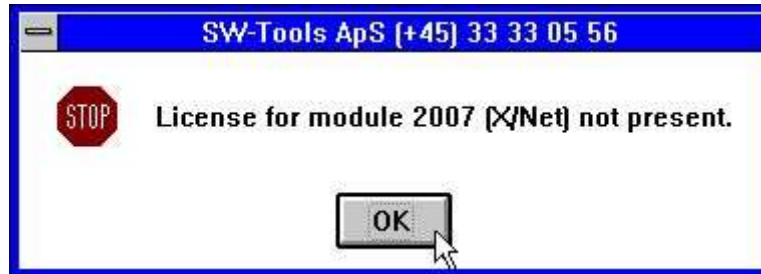

11. Trying to start without valid license

Please check that you have marked the selected product for use on the actual client and the dates are valid.

1.9. The start screen

When you start a module the license information will be shown:



12. The start screen for the FDF module

The information is also shown in the status line and on the HELP-ABOUT page:



13. The ABOUT screen from the HELP menu in RAPGEN

2. Licens codes

2.1. Products

0001 - FDF Data Dictionary (Automatically enabled)
0002 - RAPGEN
0003 - IQ
0004 - DATAMASTER
0005 - ODBC 16 Bit
0009 - TRIO
0010 - Rapgen compiler
0011 - User Administration
0012 - Version upgrade
0101 - FDF Data Dictionary 32 Bit
0102 - RAPGEN 32 Bit
0103 - IQ 32 Bit
0104 - DATAMASTER 32 Bit
0105 - ODBC 32 Bit
0109 - TRIO 32 Bit
0110 - Rapgen compiler 32 Bit
0111 - User Administration 32 Bit
0112 - Version upgrade 32 Bit
1001 - Server WINDOWS 16 Bit
1002 - Server WINDOWS 32 Bit
1003 - Server OS/2
1004 - Server SCO
1005 - Server RM
1006 - Server RISC
1008 - Server HP9000
1009 - Server ICL
1010 - Server RISC-2
2000 - CSV (Automatically enabled)
2001 - ISAM Library
2002 - X/Basic
2003 - Dataflex
2005 - Btrieve
2006 - ODBC (Automatically enabled)
2007 - X/Net
2008 - Concorde XAL
2009 - Concorde C5
2010 - Isam
2011 - Unibasic
2012 - Scala
2013 - Ctras
2014 - Netbasic
2015 - Concorde C4
2017 - GSM Global 3000
2018 - Open-Basic
2019 - Navision
2022 - Global 2000
2023 - Quattro FTP

2.2. Usage of each product

1 - Demo

2 - Full

3 - Light

4 - Distributor

R - Readonly

W - Read/Write

Figure list

1. The main license code returned	14
2. Entering the main license code	15
3. Marking the specific users products	16
4. Making an order disk	17
5. Output to the license file.....	17
6. License file now ready	17
7. Final user license on fax	18
8. Getting the codes from disk	19
9. The updated code for the user license	20
10. Invalid checksum for input	21
11. Trying to start without valid license	25
12. The start screen for the FDF module.....	26
13. The ABOUT screen from the HELP menu in RAPGEN	26

Index

B

Basic.....28
 Btrieve.....28

C

C4.....28
 C5.....28
 Checksum.....21
 Concorde.....28
 CPU.....10
 CSV.....28
 Ctras.....28

D

Dataflex.....28
 DATAMASTER..... 6;8;28
 DEMO..... 7;8
 Distributor.....29
 DRIVER..... 6

E

E-Mail.....4;14;18

F

FDF..... 6;26;28;30
 FULL..... 7

G

GSM.....28

H

HELP-ABOUT.....26
 HP9000.....28

I

ICL.....28
 IQ..... 6;9;28
 ISAM.....28

L

LIC.....19
 LICENSENO.....17;19
 LIGHT..... 7;9

M

MODULE..... 6

N

Netbasic..... 28

O

ODBC..... 6;28
 ODBC16..... 6
 ODBC32..... 6
 Open-Basic..... 28

P

PLS..... 17
 PRODUCTS..... 6

R

RAPGEN.....6;26;28;30
 READ-ONLY..... 7
 RISC..... 28
 RISC-2..... 28
 RM..... 28

S

Scala..... 28
 SCO..... 28
 SERVER..... 6
 SSV..... 6

T

TRIO..... 6;28

U

Unibasic..... 28
 UNTIL..... 16
 Usage..... 7;29
 USERID..... 10
 USERS..... 11

W

WRITE..... 7

X

XAL..... 28